THE PUBLIC LIBRARY OF THE CITY OF BOSTON.
THE ALLEN A. BROWN COLLECTION.
**M 211.4 vol. 1

20

TRIO.

VIOLINO.

Hermann Götz, Op. 1.

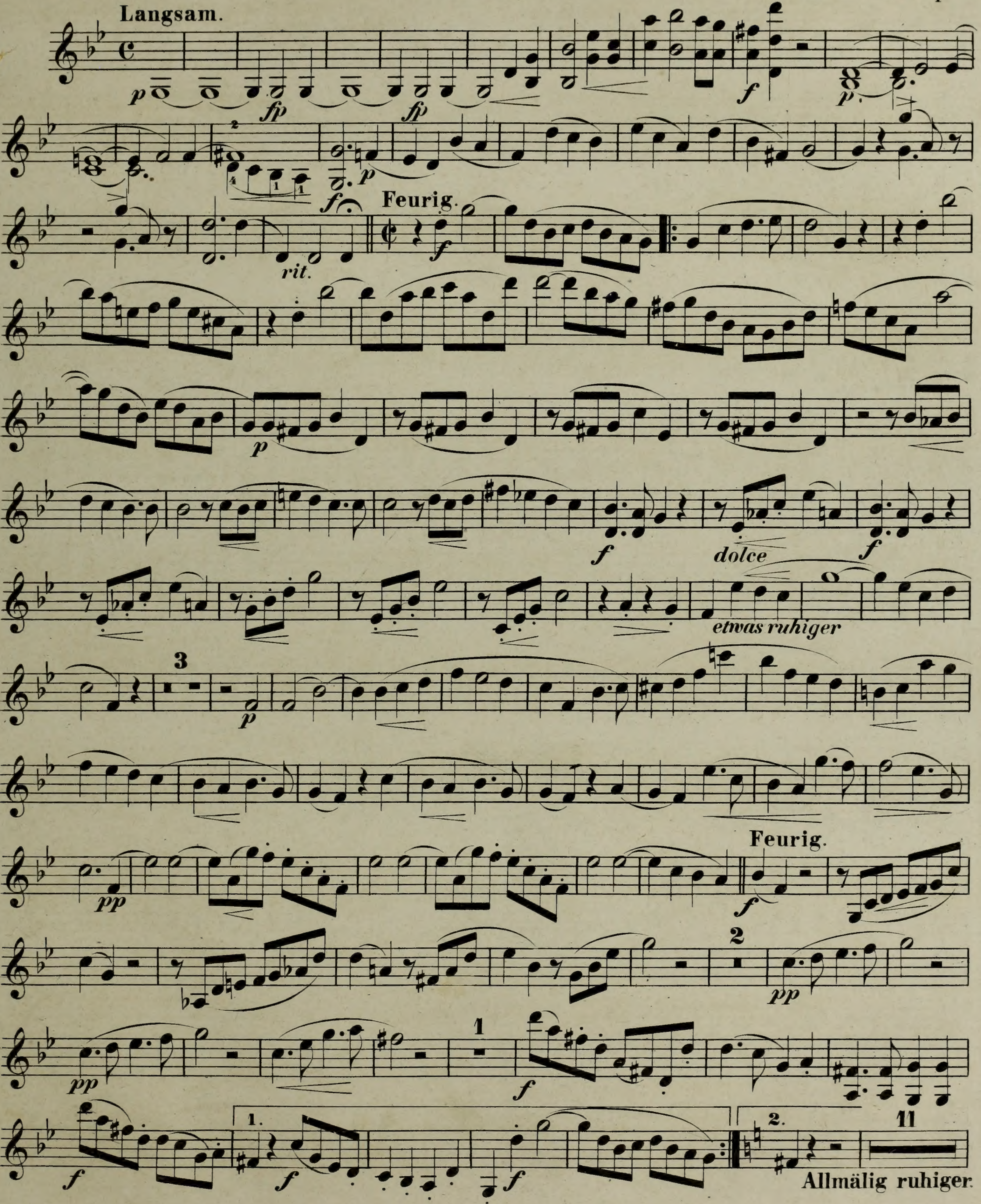

VIOLINO.

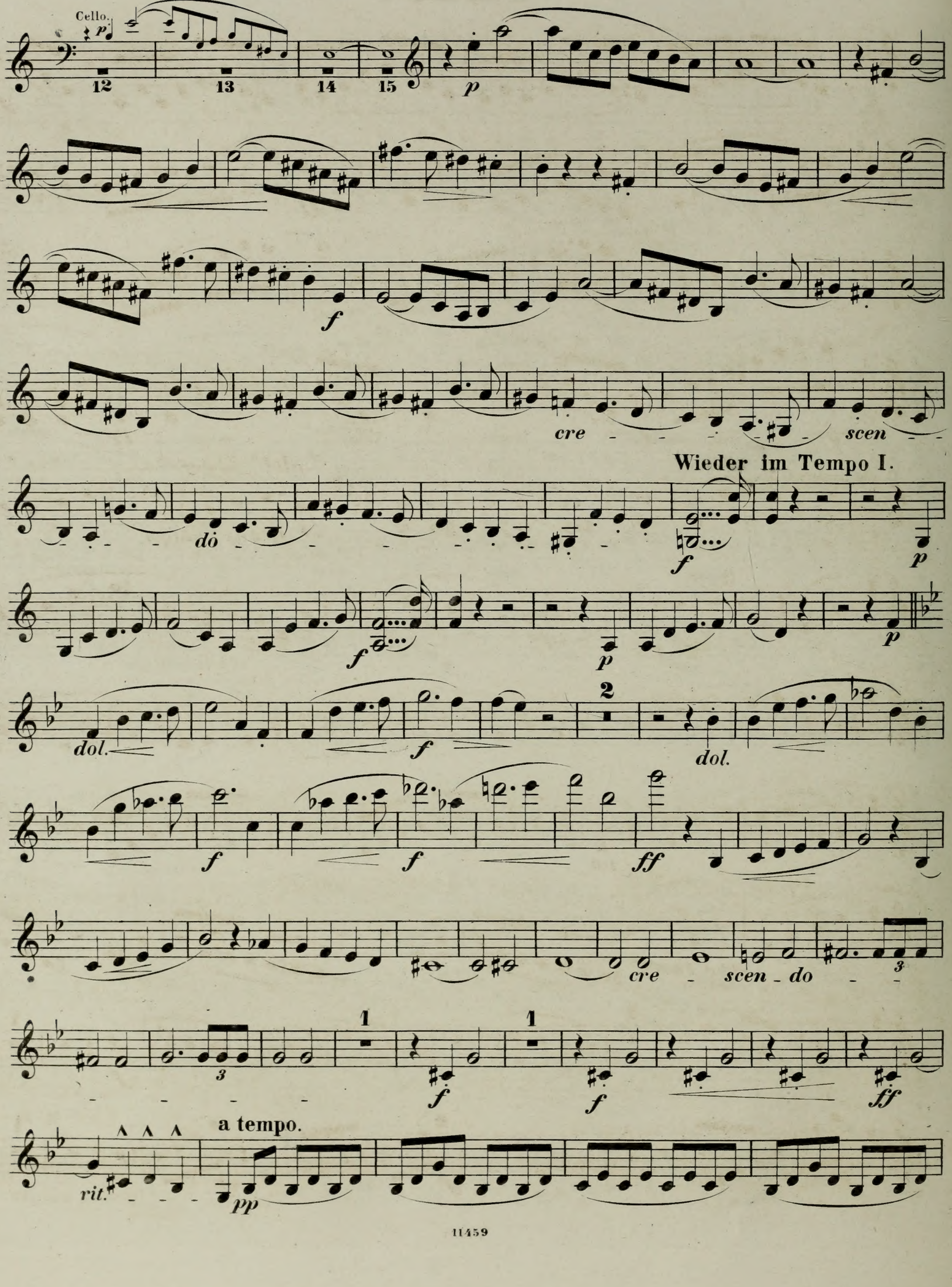
Cello.
12
13
14
15
cre - - - scen - - - dö - - -
Wieder im Tempo I.
dol.
2
dol.
cre - scen - do - -
1
1
rit.
a tempo.
pp

VIOLINO.

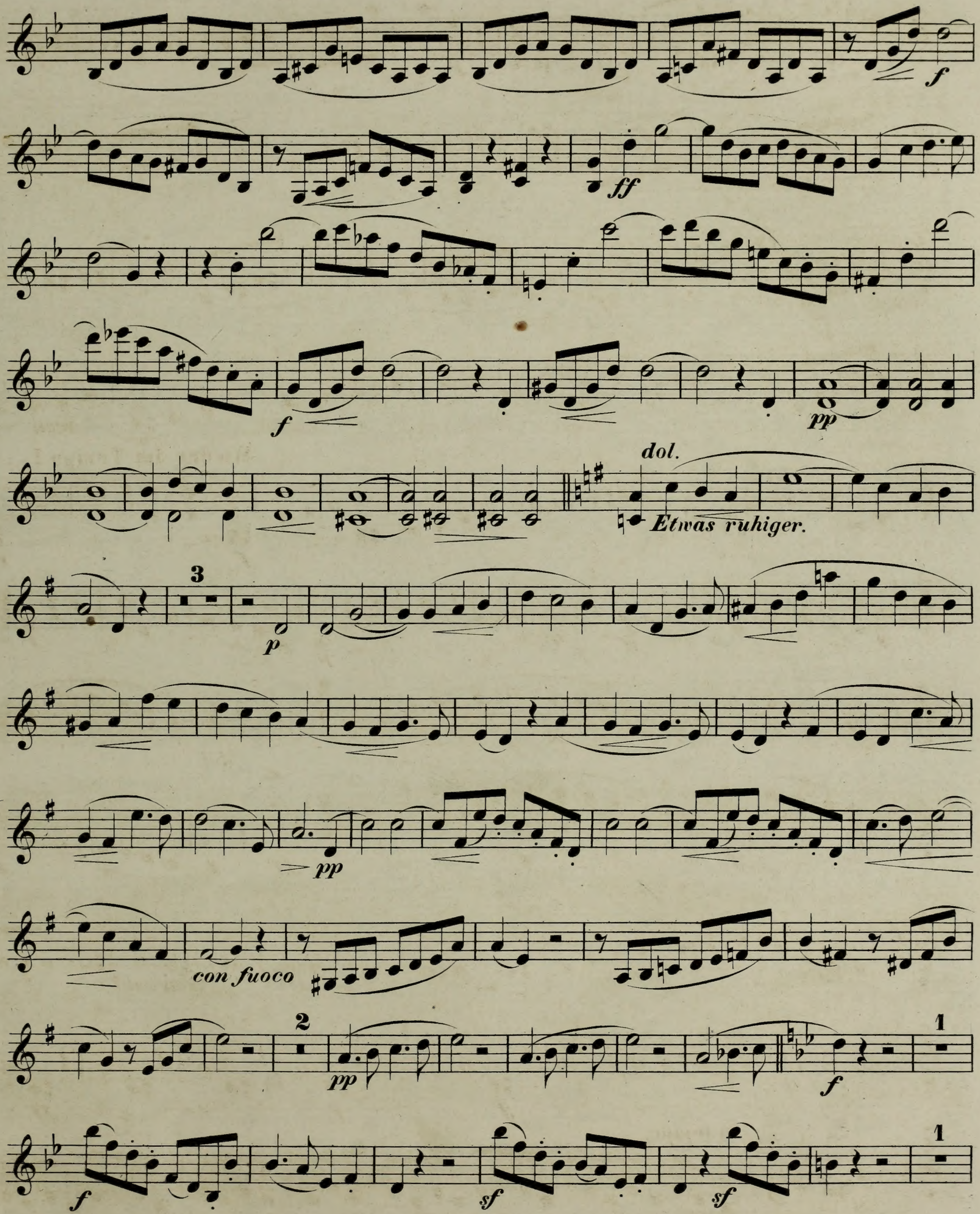

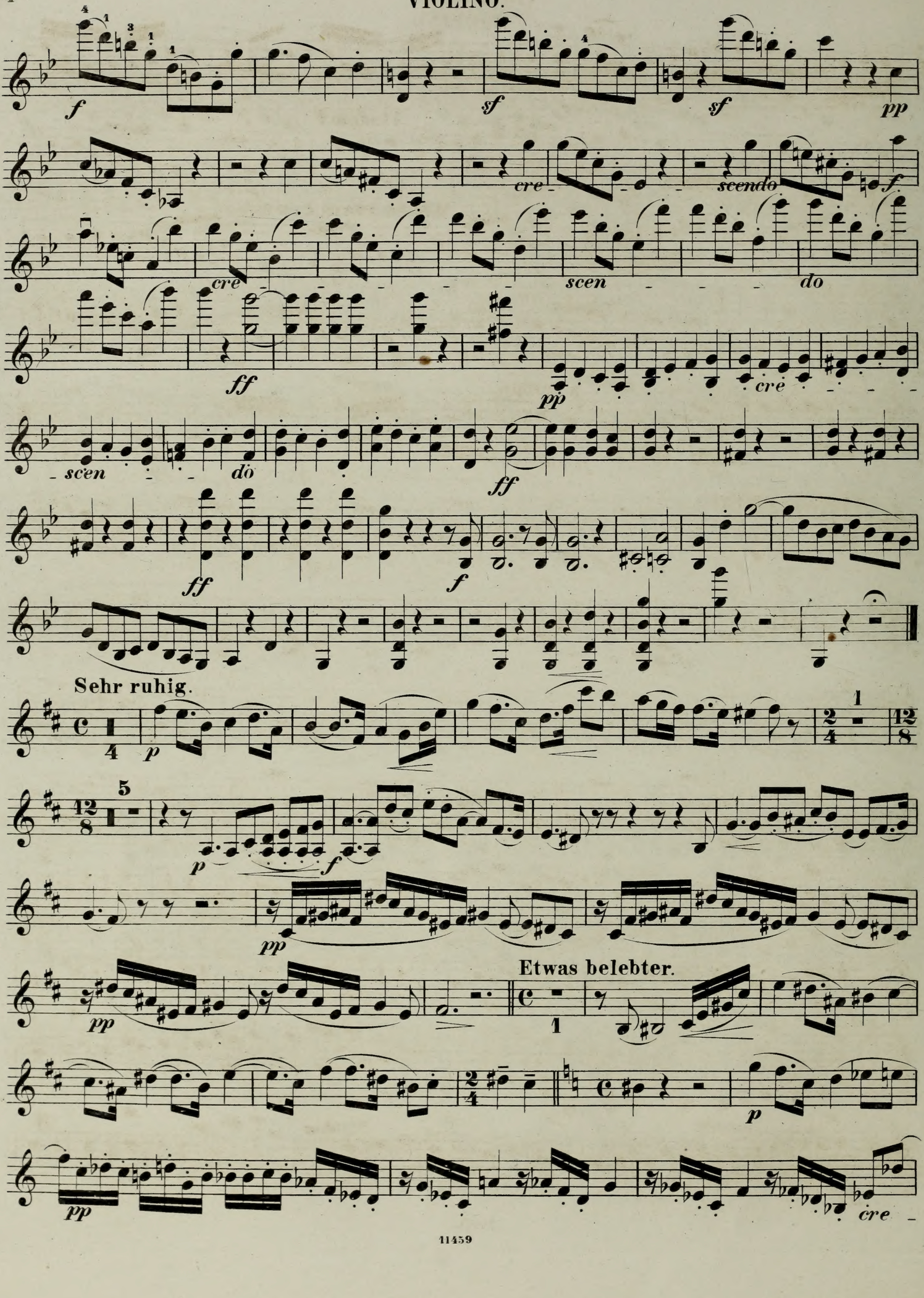
cre
scendo
cre
scen
do
cre
scen
dò
Sehr ruhig.
Etwas belebter.
cre

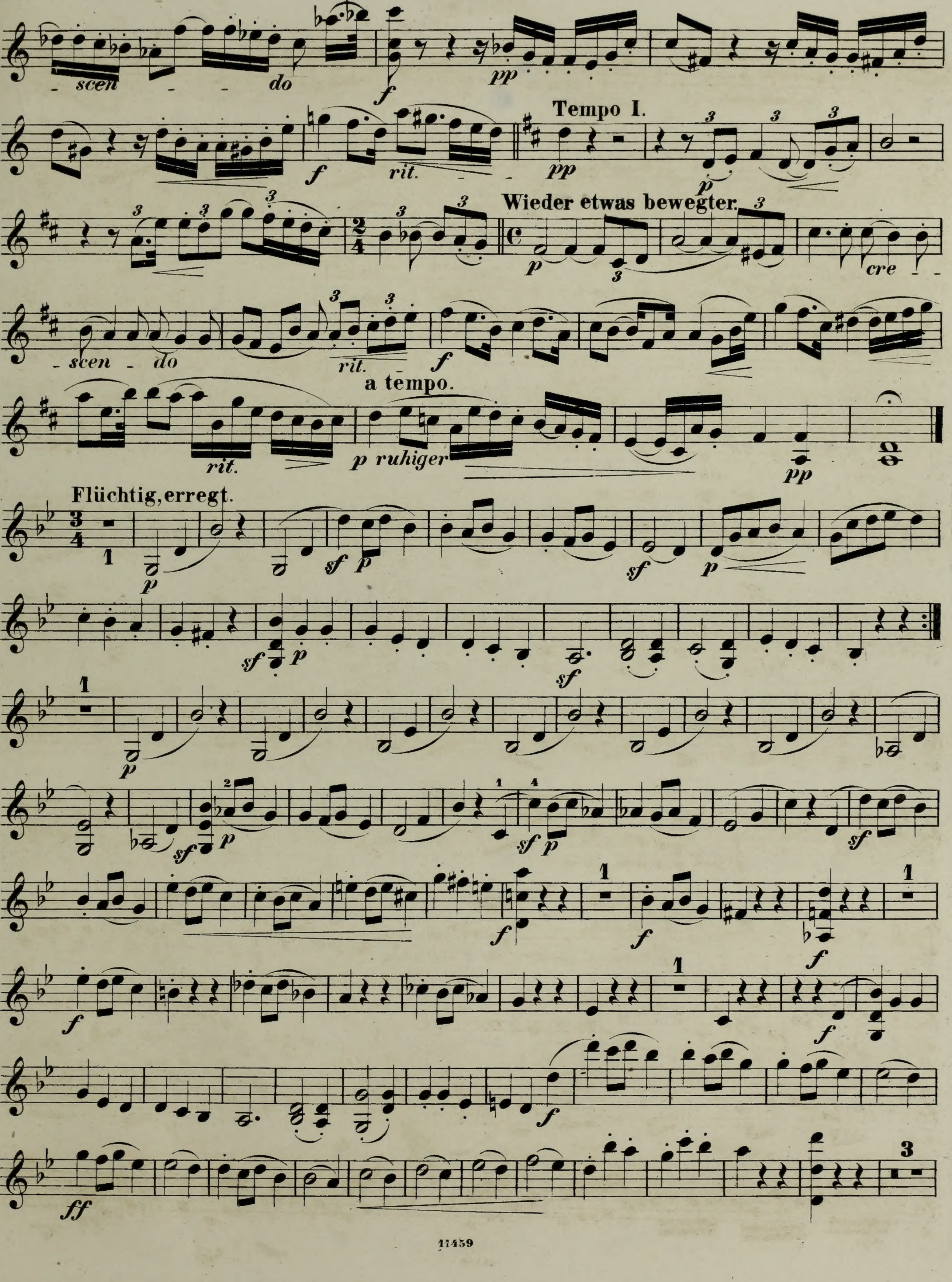
scen do
Tempo I.
rit.
Wieder etwas bewegter.
cre
scen do
rit.
a tempo.
rit.
ruhiger
Flüchtig, erregt.

VIOLINO.

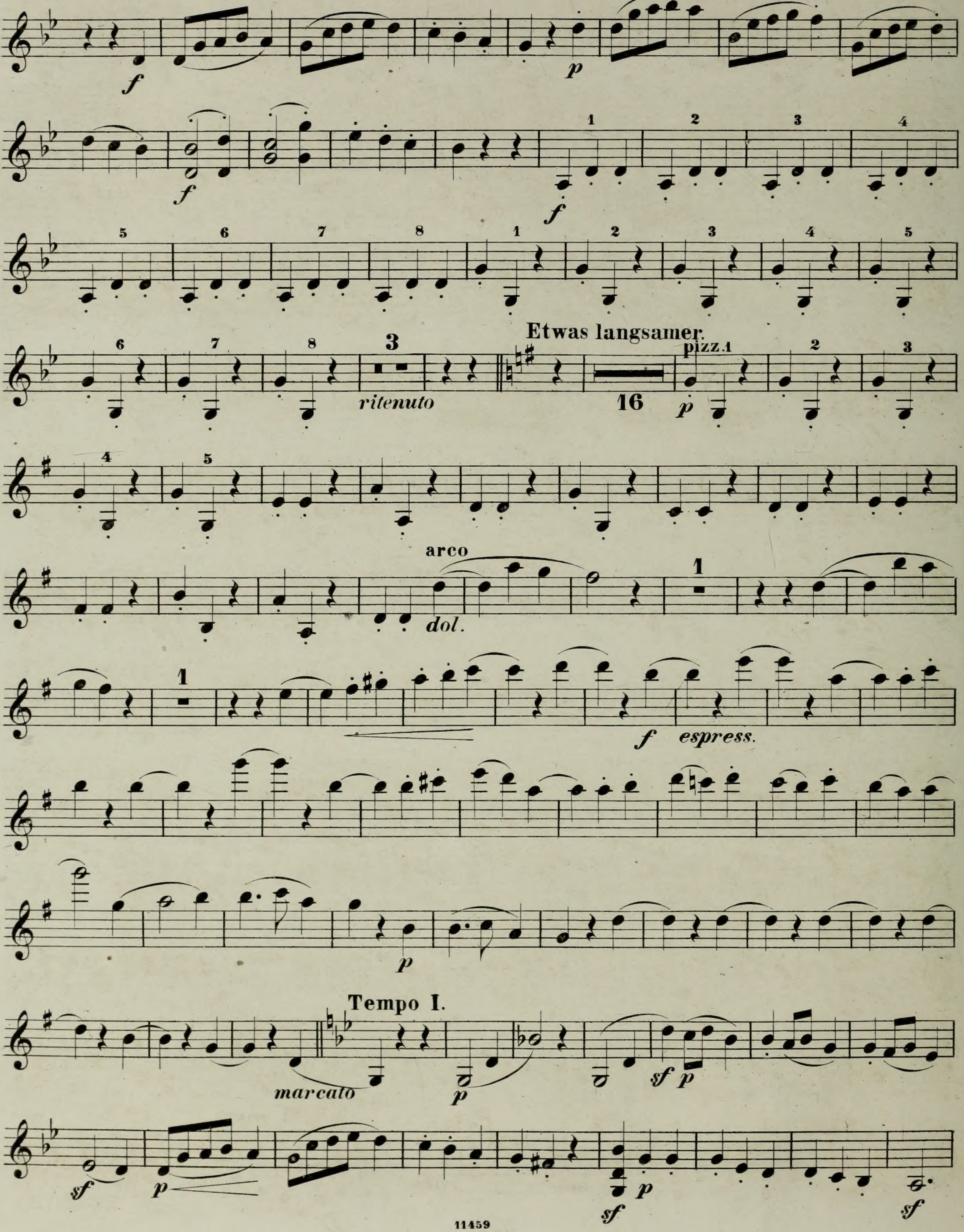
ritenuto
Etwas langsamer.
pizz.
arco
dol.
espress.
Tempo I.
marcato

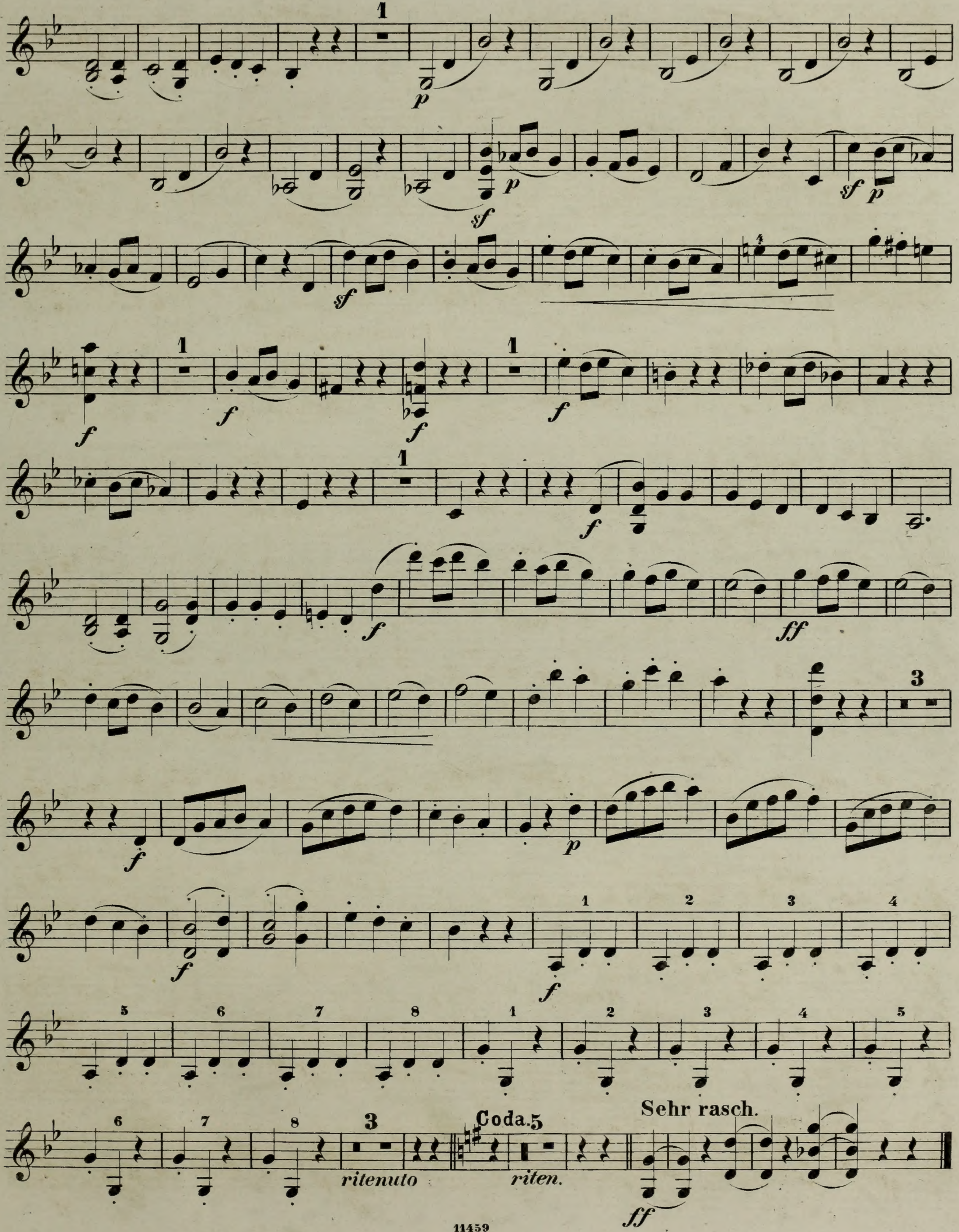
ritenuto
Coda.5
riten.
Sehr rasch.

VIOLINO.

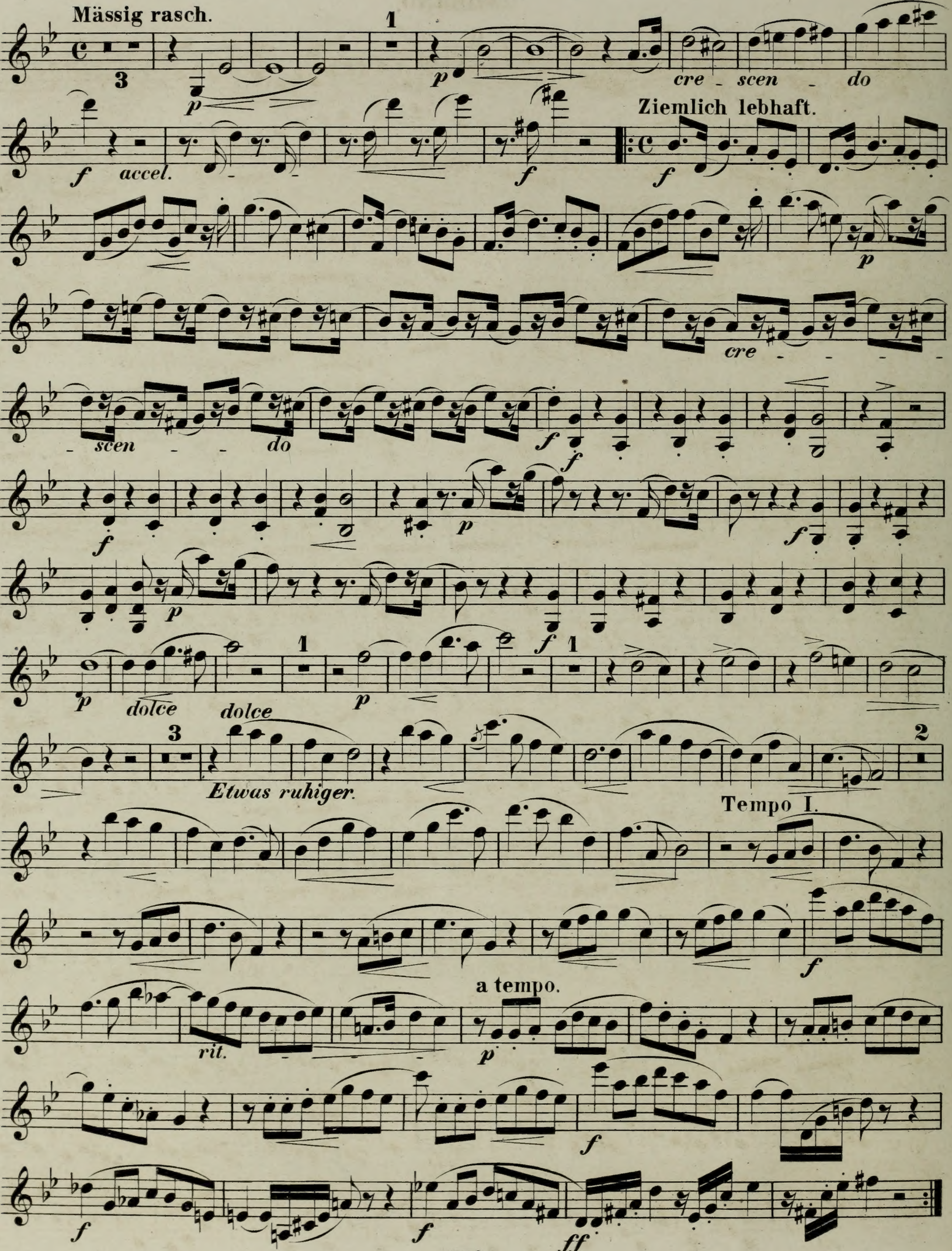
Mässig rasch.
3
p
1
p
cre - scen - do
f
accel.
f
Ziemlich lebhaft.
f
p
cre
scen
do
f
f
p
f
p
p
dolce
dolce
1
p
f
1
3
Etwas ruhiger.
2
Tempo I.
f
a tempo.
rit.
p
f
f
f
ff

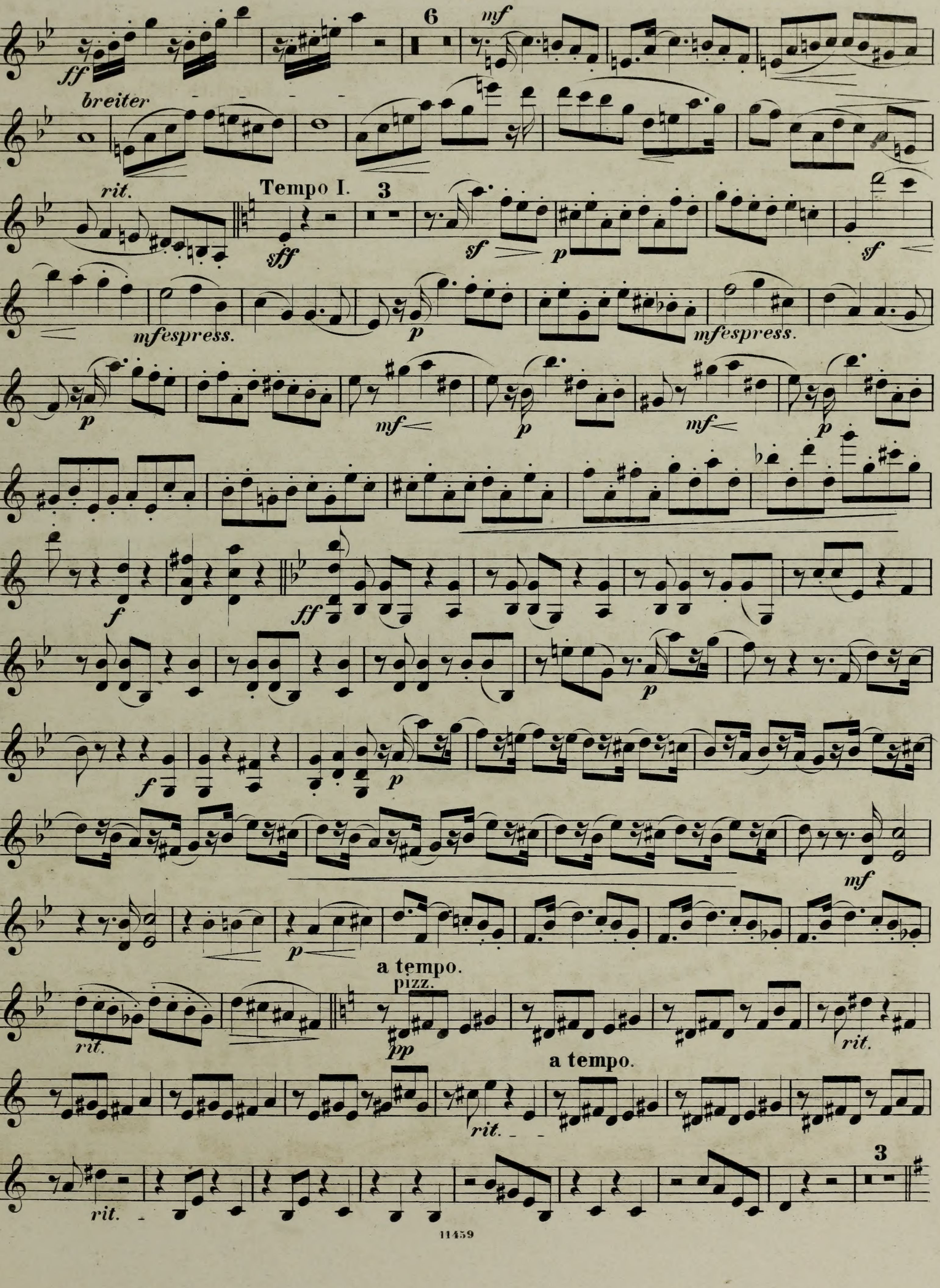
6
breiter
rit.
Tempo I.
3
mf espress.
mf espress.
rit.
a tempo.
pizz.
rit.
a tempo.
rit.
rit.
3
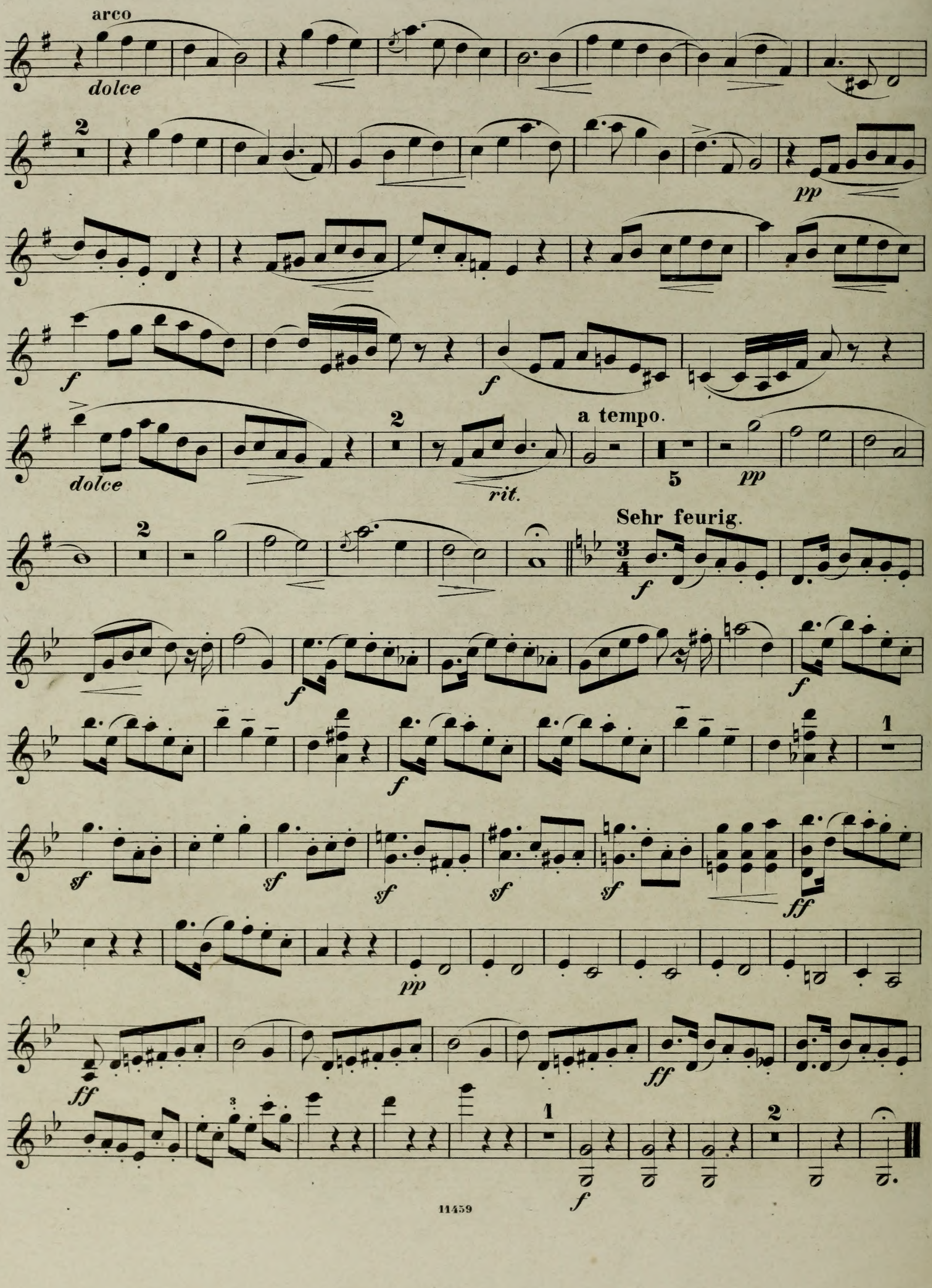
VIOLINO.